

APRIL 7, 1962

R
Y
U
K
Y
U

I
S
L
A
N
D
S

•

1
9
6
2



Designer: M. Adaniya (3¢) and S. Tamanaha (8¢)
Design Size: 22½ x 40 mm
Producer: Japanese Government Printing Office
Process: photogravure
Format: panes of 20 (4 x 5)
Selvage: Japanese text in black centered at right: WORLD MALARIA CONTROL WORK COMMEMORATION; Japanese inscription below 5.3; perforations through left

Quantity: 400,000 (3¢); 300,000 (8¢)
Paper: white
Watermark: none
Perforations: 13½ x 13
Margins: clear
Purpose: publicize the malaria eradication campaign
Sub-topics: mosquito; campaign emblem
Notes: 92,887 sets sold on first day of issue
Price: B

95-96

Checklist: unused ___ used ___ fdc ___ other ___

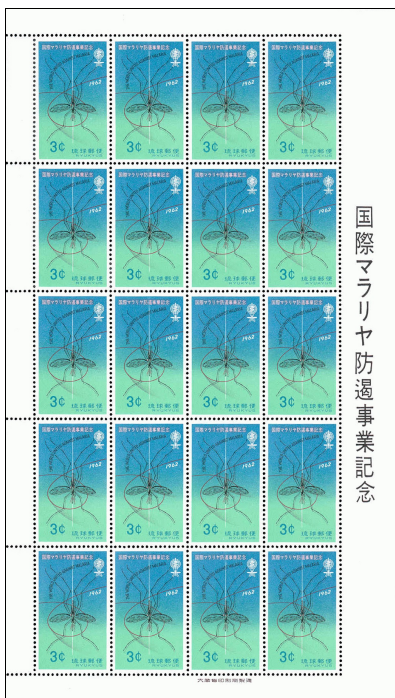

国際マラリア防遏事業記念

Description: as 95-96: panes of 20
Size: 132½ x 233 mm
Quantity: 20,000 (3¢); 15,000 (8¢)
Notes:
Price: E (set of panes)

95-96 Panes of 20

Checklist: unused ___ used ___ fdc ___ other

1

APRIL 7, 1962

R
Y
U
K
Y
U

I
S
L
A
N
D
S
.

1
9
6
2



Size: 4.8 x 6.3 mm

Notes: with display mihon (specimen) overprint

Price: G



95S

Checklist: _____

FIRST DAY CANCELLATIONS

R Y U K Y U
I S L A N D S
•
1 9 6 2



Size: 38 mm
Notes:



Size: 24 mm
Notes:

KZ-1 Koza

KZ-2 Koza



Size: 38 mm
Notes:



Size: 24 mm
Notes:

NH-1 Naha

NH-2 Naha



Size: 38 mm
Notes:



Size: 24 mm
Notes:

YY-1 Yaeyama

YY-2 Yaeyama



Size: 24 mm
Notes: [office name not known]

LU-1 Local Use

FIRST DAY CANCELLATIONS

**R
Y
U
K
Y
U

I
S
L
A
N
D
S

•

1
9
6
2**

FIRST DAY CACHETS

R Y U K Y U I S L A N D S • 1 9 6 2

MALARIA ERADICATION

国際マラリア撲滅運動

In the early years that when the English Islands were faced with a serious malaria problem which affected a large portion of the population. Through scientific discovery and medical control programs with WHO technical assistance, malaria has been practically eradicated - only a case was reported in 1961. This is a large measure to the over 1,000,000,000 people of the world which malaria is still a deadly enemy. Malaria can be eradicated by THE WORLD UNITED AGAINST MALARIA.

7 APRIL 1962
First Day of Issue

Type: **RY-1**
 Producer:
 Size: 78 x 91 mm
 Notes: see cover #4 for design shift

Type: **RY-2**
 Producer: NCC 
 Size: 77 x 74 mm
 Notes: producer's logo printed on reverse of covers

In Commemoration of the International Anti-Malaria Movement

国際マラリア防遏事業記念

FIRST DAY OF ISSUE
APRIL 7, 1962

国際マラリア防遏事業記念

W. H. O.
April 7, 1962

RYUKYU

First Day of Issue

Type: **RY-3**
 Producer:
 Size: 66 x 72 mm
 Notes:

Type: **RY-4**
 Producer:
 Size: 87 x 80 mm
 Notes:

国際マラリア防遏事業記念

The World United Against Malaria
W.H.O.

April 7, 1962
RYUKYUS

THE WORLD UNITED AGAINST MALARIA

世界連合マラリア撲滅運動
AMOPHELLES

国際マラリア防遏事業記念
S.P.C.

April 7, 1962
First Day of Issue

Type: **RY-5**
 Producer:
 Size: 69 x 74 mm
 Notes:

Type: **RY-6**
 Producer: S. P. C.
 Size: 92½ x 78 mm
 Notes:

Malaria Eradication

世界連合
April 7, 1962
First Day of Issue

The World United Against Malaria

WHO

国際マラリア防遏事業記念
First Day of Issue
April 7, 1961
RYUKYUS

Type: **RY-7**
 Producer:
 Size: 60 x 73 mm
 Notes:

Type: **RY-8**
 Producer: Japan Philatelic Society
 Size: 58 x 68 mm
 Notes:

IN COMMEMORATION OF THE INTERNATIONAL ANTI-MALARIA MOVEMENT

国際マラリア防遏事業記念

J.P.S. First Day of Issue
APRIL 7, 1962

UNITED NATIONS

First Day of Issue

UNITED NATIONS BUILDING

PREMIER JOUR D'EMISSION
FIRST DAY COVER

Type: **RY-9**
 Producer:
 Size:
 Notes:

Type: **RY-10**
 Producer:
 Size: 54 x 80 mm
 Notes: photo of 4¢ U.N. issue with value obliterated

UNITED NATIONS

LE MONDE UNI CONTRE LE PALUDISME

THE WORLD UNITED AGAINST MALARIA

NATIONS UNIES

PREMIER JOUR D'EMISSION
FIRST DAY COVER

FIRST DAY CACHETS

RYUKYU ISLANDS

1962

FIRST DAY OF ISSUE

INTERNATIONAL STRUGGLE AGAINST MALARIA
CENTRE RECEIVING
BLOOD SAMPLES BY AIRCRAFT
IN THE
FIRST BUILDING OF
HEALTH ORGANIZATION - WHO

UNITED NATIONS
ANTI-MALARIA
POSTAGE STAMPS

ISSUED IN COOPERATION WITH
WORLD HEALTH ORGANIZATION
ANTI-MALARIA CAMPAIGN
1962

Type: **RY-11**
 Producer: Art Craft
 Size: 54 x 81 mm
 Notes:

Type: **RY-12**
 Producer: Art Craft
 Size: 53 x 84 mm
 Notes:

First Day THE **SIX OF MALAYA** *of Issue*

UNITED NATIONS
ANTI-MALARIA
Postage Stamps

ISSUED IN COOPERATION WITH WORLD HEALTH ORGANIZATION
1962

INTERNATIONAL
STRUGGLE
AGAINST
MALARIA

First Day of Issue

Type: **RY-13**
 Producer: Artmaster
 Size: 52 x 77 mm
 Notes:

Type: **RY-14**
 Producer: Dill
 Size: 48 x 86 mm
 Notes:

SSIONE - FIRST DAY OF ISSUE -
 PREMIER JOUR D'EMISSIION -
 PRIMER D'AGENCIACION -
 ERSTER FRIM -
 AERKE -
 MEIV -
 EERS -
 FOU -
 GUR -
 ISSI -
 E -
 N -
 ION -
 PRIMA -
 PRIMEIRO -
 AO -
 TE -
 AFF -
 ISSUE -
 LACION -
 G -

No 000
 D-11 REPORTS THE NEWS

FIRST DAY

COVER

Type: **RY-15**
 Producer: Van Dahl
 Size: 44 x 46½ mm
 Notes:

Type: **RY-16**
 Producer: Velvatone
 Size: 41 x 79 mm
 Notes:

MALARIA ERADICATION

UNITED NATIONS

Type: **RY-17**
 Producer:
 Size:
 Notes:

Type: **RY-18**
 Producer:
 Size: 52 x 49 mm
 Notes:

UNITED NATIONS

ERSTTAGSTEMPEL

First Day of Issue

JOUR D'EMISSIION

Type: **RY-19**
 Producer:
 Size: 38 mm
 Notes: handstamped

Type: **RY-20**
 Producer: C. S. Anderson
 Size: 44 x 82 mm
 Notes:

MALARIA CONTROL

THE WORLD-WIDE STRUGGLE TO CONTROL MALARIA DATES BACK TO 1852 WHEN CINCHONA BARK (QUININE) WAS FOUND TO BE BENEFICIAL. IN 1881, IT WAS THE DISCOVERY BY WIGGLESWORTH THAT THE FACT THAT THESE 24 FERRETTON COULD BE EFFECTED BY SANITATION AND THE USE OF PESTICIDES - MALARIA CONTROL IS PRACTICALLY ELIMINATED MALARIA WITHIN FIFTEEN YEARS. MALARIA PREVIOUSLY PREVENTED CONSTRUCTION OF THE PANAMA CANAL.

FIRST DAY CACHETS

First Day of Issue	<i>Type:</i> RY-21 <i>Producer:</i> <i>Size:</i> <i>Notes:</i> typed	

R Y U K Y U
 I S L A N D S
 •
 1 9 6 2

FIRST DAY CACHETS

R
Y
U
K
Y
U

I
S
L
A
N
D
S

•

1
9
6
2

FIRST DAY USAGE

R Y U K Y U I S L A N D S • 1 9 6 2



Cancel: KZ-1 + KZ-2
Cachet: RY-1
Size: 163 x 91 mm
Notes: #95 block of 6
Price: D

1

Checklist: __

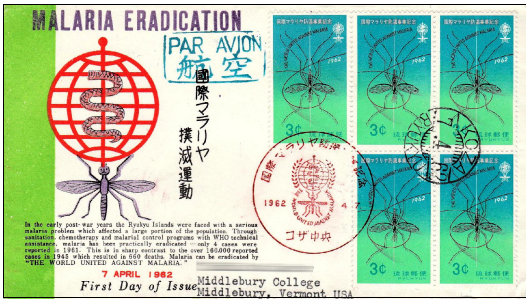

Cancel: KZ-1 + KZ-2
Cachet: RY-1
Size: 163 x 91 mm
Notes: #95 block of 7 plus single on reverse with first day cancel
Price: D



2

Checklist: __



Cancel: KZ-1 + KZ-2
Cachet: RY-5
Size: 162 x 91 mm
Notes: #96 block of 4
Price: c

3

Checklist: __



Cancel: NH-1
Cachet: presentation sheet
Size:
Notes:
Price: E

4

Checklist: __

9

FIRST DAY USAGE

RYUKYU ISLANDS • 1962

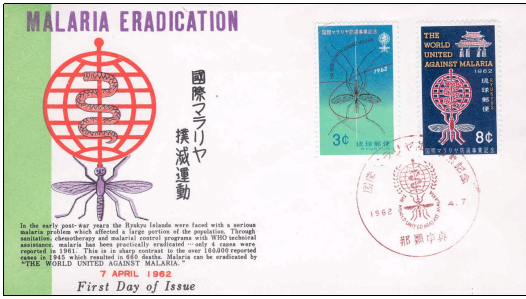

Cancel: NH-1
 Cachet: RY-1
 Size: 163 x 91 mm
 Notes:
 Price: B

5

Checklist: __

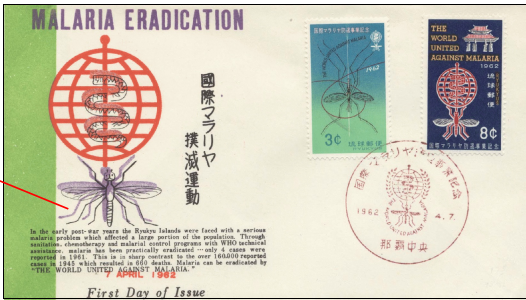

Notes: as #3: black in cachet shifted down and right: mosquito appears to have more than 6 legs
 Price: C

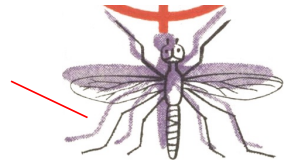

6

Checklist: __



Cancel: NH-1
 Cachet: RY-2
 Size: 162 x 95 mm
 Notes: with descriptive insert
 Price: B

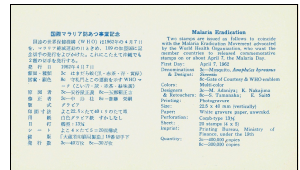

7

Checklist: __



Cancel: NH-1
 Cachet: RY-2
 Size: 162 x 95 mm
 Notes: #95 block of 4
 Price: B

8

Checklist: __

FIRST DAY USAGE

R Y U K Y U I S L A N D S • 1 9 6 2



Cancel: NH-1
 Cachet: RY-3
 Size: 163 x 91 mm
 Notes:
 Price: B

9

Checklist: __

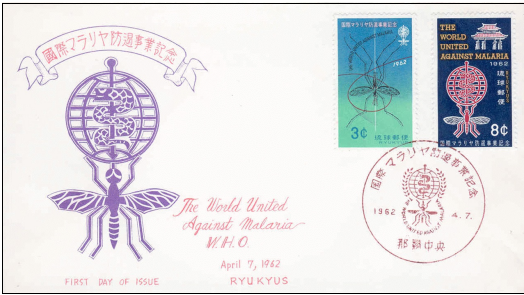

Cancel: NH-1
 Cachet: RY-4
 Size: 162 x 91 mm
 Notes:
 Price: B

10

Checklist: __

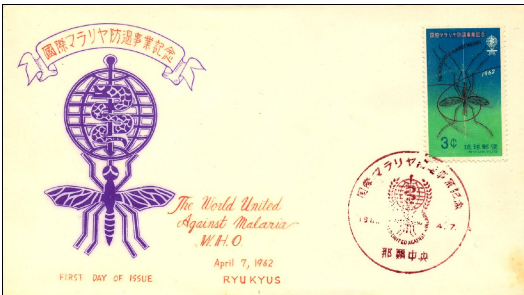

Cancel: NH-1
 Cachet: RY-4
 Size: 162 x 91 mm
 Notes: #95 only
 Price: B

11

Checklist: __



Cancel: NH-1
 Cachet: RY-5
 Size: 162 x 91 mm
 Notes:
 Price: B

12

Checklist: __

11

FIRST DAY USAGE

R Y U K Y U I S L A N D S • 1 9 6 2



Cancel: NH-1
 Cachet: RY-6
 Size: 163 x 91 mm
 Notes:
 Price: B

13

Checklist: __



Cancel: NH-1
 Cachet: RY-7
 Size: 162 x 91 mm
 Notes:
 Price: B

14

Checklist: __



Cancel: NH-1
 Cachet: RY-7
 Size: 162 x 91 mm
 Notes: bottom inscription pairs
 Price: C

14A

Checklist: __



Cancel: NH-1
 Cachet: RY-8
 Size: 162 x 95 mm
 Notes: with descriptive insert
 Price: C

15

Checklist: __

FIRST DAY USAGE

R Y U K Y U I S L A N D S • 1 9 6 2



Cancel: NH-1
 Cachet: RY-9
 Size:
 Notes:
 Price: D

16

Checklist: __

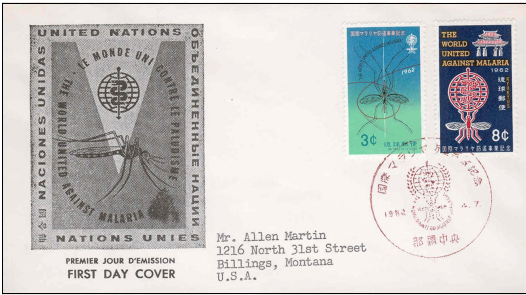

Cancel: NH-1
 Cachet: RY-10
 Size: 164 x 93 mm
 Notes:
 Price: C

17

Checklist: __



Cancel: NH-1
 Cachet: RY-11
 Size: 165 x 93 mm
 Notes:
 Price: C

18

Checklist: __



Cancel: NH-1
 Cachet: RY-12
 Size: 165 x 93 mm
 Notes:
 Price: C

19

Checklist: __

13

FIRST DAY USAGE

RYUKYU ISLANDS • 1962

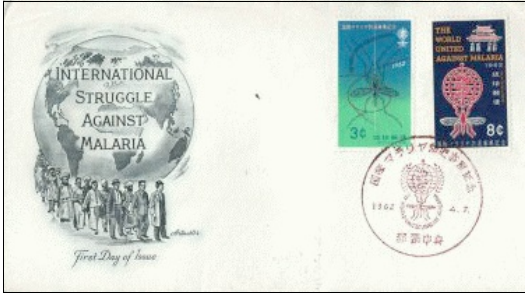

Cancel: NH-1
 Cachet: RY-13
 Size: 165 x 92 mm
 Notes:
 Price: C

20

Checklist: __



Cancel: NH-1
 Cachet: RY-14
 Size: 165 x 94 mm
 Notes:
 Price: D

21

Checklist: __



Cancel: NH-1
 Cachet: RY-14
 Size: 165 x 94 mm
 Notes: #95 block of 4
 Price: D

22

Checklist: __



Cancel: NH-1
 Cachet: RY-14var
 Size: 165 x 94 mm
 Notes: #96 block of 4; cachet is a label
 Price: E

23

Checklist: __

14

FIRST DAY USAGE

R Y U K Y U I S L A N D S • 1 9 6 2



Cancel: NH-1
 Cachet: RY-15
 Size: 165 x 92 mm
 Notes:
 Price: C

24

Checklist: __



Cancel: NH-1
 Cachet: RY-16
 Size: 164 x 92 mm
 Notes:
 Price: D

25

Checklist: __



Cancel: NH-1
 Cachet: RY-17
 Size:
 Notes:
 Price: D

26

Checklist: __



Cancel: NH-1
 Cachet: RY-18
 Size: 164 x 92 mm
 Notes:
 Price: D

27

Checklist: __

FIRST DAY USAGE

RYUKYU ISLANDS
•
1962



Cancel: NH-1
Cachet: RY-19
Size: 165 x 92 mm
Notes:
Price: D

28

Checklist: __



Cancel: NH-1
Cachet: RY-20
Size: 164 x 93 mm
Notes:
Price: E

29

Checklist: __

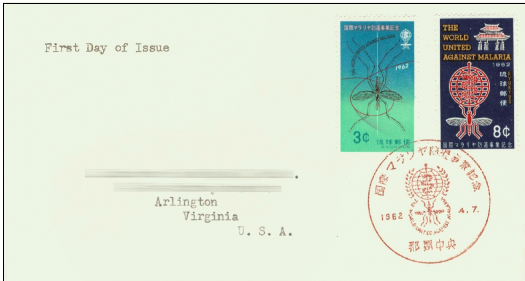

Cancel: NH-1
Cachet: RY-21
Size:
Notes:
Price: C

30

Checklist: __



Cancel: NH-1
Notes: with added value on registered cover; philatelic agency handstamp
Price: C

PHILATELIC AGENCY
GOVERNMENT OF THE RYUKYUS

31

Checklist: __

FIRST DAY USAGE

R Y U K Y U I S L A N D S • 1 9 6 2



Cancel: NH-1
Notes: pairs with added values on registered cover; manuscript first day notation; philatelic agency handstamp crossed out
Price: D

32

Checklist: __



Cancel: NH-1
Notes: strips of 3 with added value on registered cover; philatelic agency handstamp; receiving marks on reverse
Price: D

33

Checklist: __



Cancel: NH-1
Notes: local use cover
Price: D

34

Checklist: __



Cancel: NH-1
Notes: #95 block of 4
Price: D

35

Checklist: __

FIRST DAY USAGE

RYUKYU ISLANDS • 1962



Cancel: NH-1
Notes: #96 block of 4
Price: D

36

Checklist: __

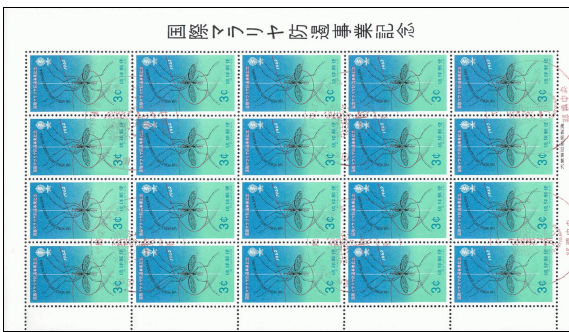

Cancel: NH-1
Notes: #95 pane of 20
Price: D

37

Checklist: __



Cancel: NH-1
Notes: #96 pane of 20
Price: D

38

Checklist: __

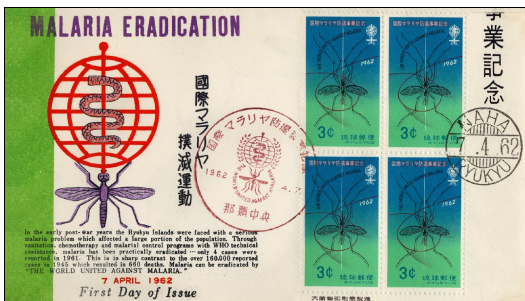

Cancel: NH-1 + NH-2
Cachet: RY-1
Size: 163 x 91 mm
Notes: #95 inscription block of 4;
bottom selvage trimmed
Price: D

39

Checklist: __

FIRST DAY USAGE

R Y U K Y U I S L A N D S • 1 9 6 2



Cancel: NH-1 + NH-2
 Cachet: RY-1
 Size: 163 x 91 mm
 Notes: #96 inscription block of 4;
 bottom selvage trimmed
 Price: D

40

Checklist: __



Cancel: NH-1 + NH-2
 Cachet: RY-1
 Size: 163 x 91 mm
 Notes: #96 block of 6
 Price: D

41

Checklist: __



Cancel: NH-1 + LU-1
 Cachet: RY-1
 Size: 163 x 91 mm
 Notes: LU-1 does not tie postage
 to cover; handstamped
 MISSENT / TO OSAKA
 Price: D

42

Checklist: __

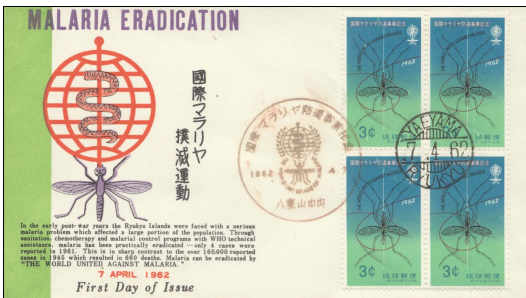

Cancel: YY-1 + YY-2
 Cachet: RY-1
 Size: 163 x 91 mm
 Notes: #95 block of 4
 Price: D

43

Checklist: __

FIRST DAY USAGE

R
Y
U
K
Y
U

I
S
L
A
N
D
S

•

1
9
6
2

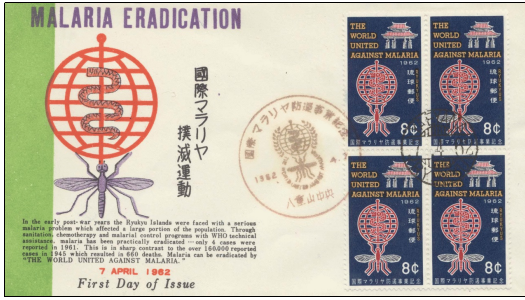

Cancel: YY-1 + YY-2
 Cachet: RY-1
 Size:
 Notes: #96 block of 4
 Price: D

44

Checklist: __

Image Not Available

Cancel: YY-2
 Notes: set without cachet
 Price: D

45

Checklist: __

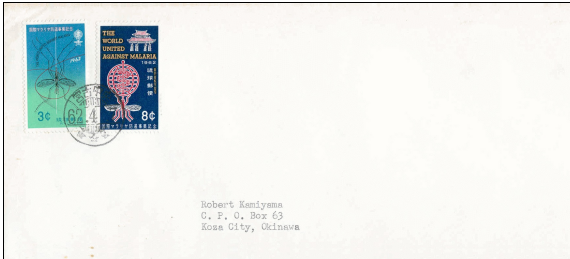

Cancel: LU-1
 Notes:
 Price: D

Robert Kamiyama
 G. F. O. Box 53
 Kona City, Oahu

46

Checklist: __

LAST DAY USAGE



Cancel: Naha: June 3, 1972

Cachet:

Notes: last day of postal validity;
superseded by stamps of
Japan

Price: D

LD1

Checklist: __

R
Y
U
K
Y
U
I
S
L
A
N
D
S
•
1
9
6
2

LAST DAY USAGE

**R
Y
U
K
Y
U

I
S
L
A
N
D
S

•

1
9
6
2**

OTHER USAGE

R Y U K Y U I S L A N D S • 1 9 6 2



Cancel: Naha: March 26, 1963
Notes: #95 with added values on postal use cover
Price: C

A

Checklist: __



Cancel: NH-1
Notes: on postal card with added cachet [i.e., NH-1 used as a slogan cancel]
Price: D

B

Checklist: __



Cancel: NH-1
Notes: on postal card [i.e., NH-1 used as a slogan cancel]
Price: D

C

Checklist: __

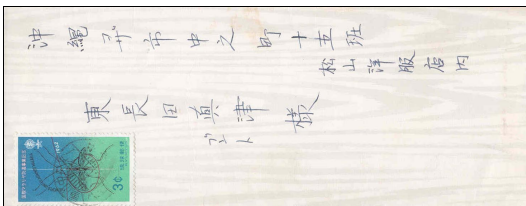

Cancel: Yaeyama: June 17, 1962
Notes: #95 on local use cover
Price: C

D

Checklist: __

OTHER USAGE

R Y U K Y U I S L A N D S . 1 9 6 2



Cancel: Koza: June 9, 1963
Notes: #96 with added values on postal use cover
Price: B

E

Checklist: __



Cancel: Naha: April 23, 1964
Notes: set with added values on postal use cover
Price: B

F

Checklist: __



Cancel: Naha: November 11, 1963
Notes: set with added values on postal use cover; native cancel
Price: C

G

Checklist: __



Cancel: Naha: June 8, 1962
Notes: US #1194 affixed to front but not canceled; issue in pairs on front and singles on reverse
Price: D

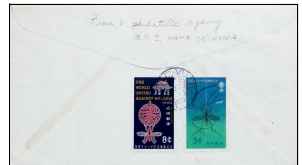

H

Checklist: __

OTHER USAGE

R
Y
U
K
Y
U

I
S
L
A
N
D
S

•

1
9
6
2

 <p>Koza City, Okinawa Ryukyu Islands</p> <p>Middlebury College Middlebury, Vermont, USA</p>	<p><i>Cancel:</i> Nakagusuku: May 21, 1962</p> <p><i>Notes:</i> set with added values on postal use cover with special cancel</p> <p><i>Price:</i> C</p>
I	<i>Checklist:</i> __

OTHER USAGE

**R
Y
U
K
Y
U

I
S
L
A
N
D
S

•

1
9
6
2**